

Sweet Caroline

1st Eb Alto Saxophone

NEIL DIAMOND
arr. by Mike Carubia

Lively "4"

Sweet Caroline

2nd Eb Alto Saxophone

NEIL DIAMOND
arr. by Mike Carubia

Lively "4"

mf f

A (Play on D.S. only) Both times D.S. only

f mf f mf

Both times

B f mf f mf

fp fp fp

C ff

1. 2. D.S. to **A** 2 mf

D f cresc.

mf

E 2 Solo mf

F 1.

2. ff

© Copyright 1969 by Stonebridge Music
This arrangement © Copyright 1973 by Stonebridge Music
Sole Selling Agent for this arrangement: ALFRED PUBLISHING CO., INC.

Sweet Caroline

1st Bb Tenor Saxophone

NEIL DIAMOND
arr. by Mike Carubia

Lively "4"

Chord symbols are provided below the staff: Bb7, A7, D7, G7, C13, F13, F7(#9), E7, A7, and F13. The score concludes with a *ff* dynamic.

Sweet Caroline

2nd Bb Tenor Saxophone

NEIL DIAMOND
arr. by Mike Carubia

Lively "4"

mp

A $\frac{5}{4}$ *mf* (Play on D.S. only)

f *mf*

Both times *mf* D.S. only *f* Both times *mf*

B *f* *mf* *fp* *fp*

C *fp* *ff*

1. *mp* 2. D.S. to **A**

mf *f* *mf*

D *f* *cresc.* *f* *mf*

E *ff* *mf*

F *ff*

1. *ff* 2.

Sweet Caroline

1st B♭ Trumpet

NEIL DIAMOND
arr. by Mike Carubia

Lively "4"

Sweet Caroline

2nd B♭ Trumpet

NEIL DIAMOND
arr. by Mike Carubia

Lively "4"

3
mf *f*

A *mf* 3

5 **B** *mf* *f* *Soli*

cresc. *f*

C *ff* *Soli* 1.

2. *D.S. to A* 2 *mp* *mf* *f*

D 2 *f* *mp cresc.*

f *mf* *ff*

E 4 *f*

F *ff* 1.

2. *f* *ff*

© Copyright 1969 by Stonebridge Music
This arrangement © Copyright 1973 by Stonebridge Music
Sole Selling Agent for this arrangement: ALFRED PUBLISHING CO., INC.

Sweet Caroline

3rd B♭ Trumpet

NEIL DIAMOND
arr. by Mike Carubia

Lively "4"

Sweet Caroline

4tr Bb Trumpet

NEIL DIAMOND
arr. by Mike Carubia

Lively "4"

Sweet Caroline

1st Trombone

NEIL DIAMOND
arr. by Mike Carubia

Lively "4"

Sweet Caroline

2nd Trombone

NEIL DIAMOND
arr. by Mike Carubia

Lively "4"

© Copyright 1969 by Stonebridge Music
This arrangement © Copyright 1973 by Stonebridge Music
Sole Selling Agent for this arrangement: ALFRED PUBLISHING CO., INC.

Sweet Caroline

3rd Trombone

NEIL DIAMOND
arr. by Mike Carubia

Lively "4"

5

A *Soli*

f *mf*

B *f*

C *Soli* *ff* 1.

2. *Soli* *D.S. to A* 4 D 2 *f*

mp *mp* *cresc.* *f* *mp* *cresc.*

E *f* *ff* *mf*

F 1. *ff*

2. *f* *ff*

© Copyright 1969 by Stonebridge Music
This arrangement © Copyright 1973 by Stonebridge Music
Sole Selling Agent for this arrangement: ALFRED PUBLISHING CO., INC.

Sweet Caroline

4th Trombone

NEIL DIAMOND
arr. by Mike Carubia

Lively "4"

© Copyright 1969 by Stonebridge Music
This arrangement © Copyright 1973 by Stonebridge Music
Sole Selling Agent for this arrangement: ALFRED PUBLISHING CO., INC.

Sweet Caroline

Drums

NEIL DIAMOND
arr. by Mike Carubia

Lively "4"

Hi-Hat

mf *cresc. ----- f*

A $\frac{2}{4}$ (Two-beat)

Hi-Hat

B.D.

mf

B

mf

cresc. ----- f

Drums

C Shuffle rhythm
Heavy 2 and 4

Fill- 3 3 3 r. s. x x x

f *ff*

1. 2. Cym. D. S. to **A**

Fill... *mp*

Hi-Hat

mf *cresc. f*

Kick and Fill

D Shuffle rhythm (Tenor Solo)

f

E Hi-Hat

ff *mf*

f

F Shuffle (Heavy 2 and 4)

1. Fill *mf* *f*

mf *f*

2. Hi-Hat

f *ff*

r. s.

Sweet Caroline

Guitar

NEIL DIAMOND,
arr. by Mike Carubia

Lively "4"

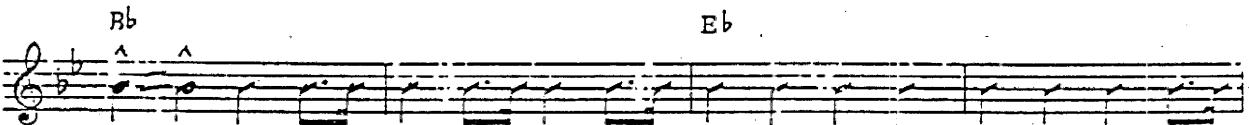
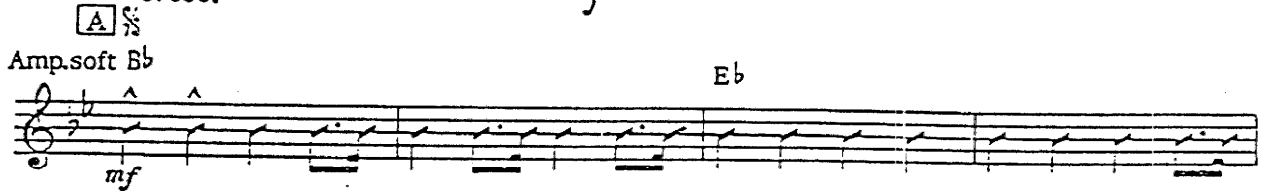

Sweet Caroline

Guitar

C Shuffle rhythm
Bb13 E9 Ebmaj9 D9 Ebmaj7 Eb6

1. Cm7/F> F7+5 2. D.S. to [A]
mf

cresc. f

D Shuffle rhythm
Bb13 Eb13 Eb7(#9) D7 G7
simile

A9b5 Gm7 C7 F7 Bb13 Eb13
simile

E :
Ab13 G7+5 C7(#9) F9+11
mf

F Db9 G7+5 Gbmaj7 Gb6 1. Ab

Ebm7 D7#9 2. Ab ff

Sweet, Caroline

Bass

NEIL DIAMOND
arr. by Mike Carubia

Lively "4"

The bass line is written in bass clef with a key signature of two flats (Bb and Eb) and a 4/4 time signature. It begins with a *mf* dynamic and a *cresc.* marking. The first staff contains a sequence of eighth notes. The second staff features a boxed section labeled 'A' with a repeat sign and a Bb chord. The third staff has Eb, Bb, and F chords. The fourth staff has Bb, Eb, and Bb chords. The fifth staff has F, Bb, and Gm chords, with *mp* and *mf* dynamics. The sixth staff has F and Eb chords, with *cresc.* and *f* dynamics. The seventh staff has F, Bb13, E9, Ebmaj9, D9, and Ebmaj7 chords, with a *ff* dynamic. The eighth staff has Eb6, Cm7/F, F7(b9), and a boxed section labeled 'A' with a *D. S. to* instruction.

Bass
Sweet Caroline

mp mf f

D Bb13

Eb13 Eb7(#9) G7 Ab7 Gm7 C7 F7

Bb13 Eb13 Ab13 G7+5

E C7(#9) F9+11 mf

F D9 G7+5 Gbmaj7 f ff

Gb6 1. Ab6 Ebm7 D7

2. Ab f ff

Sweet Caroline

Piano

NEIL DIAMOND
arr. by Mike Carubia

Lively "4"

Handwritten: Solo or play for 3 measures

3 *mf cresc.* *f*

A *mf* *Bb* *Eb*

Bb *Eb* *Bb*

B *mf* *Bb* *Forceful* *Ped.*

© Copyright 1969 by Stonebridge Music
This arrangement © Copyright 1973 by Stonebridge Music
Sole Selling Agent for this arrangement: ALFRED PUBLISHING CO., INC.

Piano

Gm F Eb F

Ped. * *Ped.* * *Ped.* * *Ped.* *

C Bb13 E9 Ebmaj9 D⁶₉ Ebmaj7 Eb6

1. Cm7/F> F7⁺⁵_{b9} 2. F Eb Dm D.S. to **A** Cm

mp

mf *cresc.*

Comp behind Tenor solo **D** Bb13 Eb13

E \flat 7(#9) G7 A \flat 9b5 Gm7 C7 F7 B \flat 13

E \flat 13 A \flat 13 G7+5

E

C7(#9) F9+11 8va

(8va)

F

D \flat 9

G7+5 G \flat maj7

G \flat 6

1.

A \flat 9

2. A \flat
